



INTEGRA REALTY RESOURCES

IRR | BOISE

COMMERCIAL REAL ESTATE
VALUATION & CONSULTING



50+

years serving Idaho
markets

IRR® — INTEGRA REALTY RESOURCES —

provides world-class commercial real estate valuation and counseling services to both local and national top financial institutions, developers, corporations, law firms, and government agencies. As one of the largest independent property valuation and counseling firms in the United States, we provide our diverse array of clients the highly informed opinions and trusted expert advice needed to understand the value, use and feasibility of their real estate. ***IRR. Local expertise. Nationally.***

250+

appraisals completed
annually

RECENT APPRAISAL ASSIGNMENTS OF NOTABLE AND VARIED ASSETS

Office



- **One Capital Center, 999 W. Main St., Boise, ID, 239,330 SF**
- Digestive Health Clinic, 6259 W. Emerald St., Boise, ID, 19,261 SF
- Christiania Building, 675 E. Sun Valley Rd., Ketchum, ID, 28,644 SF
- Copper City Surgery Center, Butte, MT, 153,375 SF
- Paylocity Building, 2775 W. Navigator, Meridian ID, 123,092 SF
- Missoula Bone and Joint Orthopedic Clinic, 2360 Mullan, Missoula, MT 42,757 SF

Industrial



- **FedEx Distribution Center, S. Elite Dr., Boise, ID, 237,391 SF**
- Day Wireless, 1668 E. Franklin Rd., Meridian, ID, 19,045 SF
- Woodgrain Millwork, 1201 W. Karcher Rd., Nampa, ID, 315,376 SF
- Skyway Building, 1701 Smeed Parkway, Caldwell, ID, 60,571 SF
- FedEx Express, 2700 E. Franklin Rd., Meridian, ID, 120,506 SF
- Farr Candy Company, 200 S. Boulevard, Idaho Falls, ID, 42,518 SF

Multifamily



- **Park Place Apartments, 749 E. Park Boulevard., Boise, ID, 179,105 SF**
- The Cartee, 323 Broad Street, Boise, ID, 143,382 SF
- First and Fourth, 391 N. 1st Ave., Ketchum, ID, 33,138 SF
- The Cove, 220 S. 2nd W., Rexburg, ID, 145,966 SF
- Lofts at Ten Mile, 2940 W. Colbalt, Meridian, ID, 259,834 SF
- Elizabeth Properties, 1866 Elizabeth Blvd., Twin Falls, ID, 82,856 SF

Hospitality

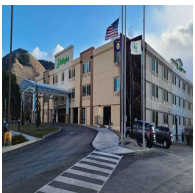

- **Holiday Inn Missoula Downtown, 200 S. Pattee, Missoula, MT, 130,854 SF/198 Rooms**
- Great Northern Hotel, 835 Great Northern Blvd., Helena, MT, 68,353 SF/100 Rooms
- Woodspring Suites, 1262 S. Rackham Way, Meridian, ID, 48,660 SF/122 Rooms
- Fairfield Inn and Suites, 2577 S. Douglas Hwy, Gillette, WY, 42,891 SF/80 Rooms
- Best Western Plus Clocktower Inn, 2511 1st Ave. N, Billings, MT, 57,620 SF/126 Rooms
- Comfort Inn Laramie, 1655 Centennial Dr., Laramie, WY, 35,474 SF/72 Rooms

Retail

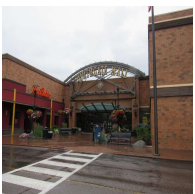

- **Southgate Mall, Missoula, MT, 532,977 SF**
- Rocket Express Carwash Portfolio, various locations Idaho and Utah
- Larry Miller Subaru, Automobile Dealership, Boise, ID, 40,800 SF
- Beacon Chevron, C-Store/Fuel Station, Eagle, ID, 4,206 SF
- Wendy's, Fast Food Restaurant, Kuna, ID, 2,460 SF
- PetSmart Retail Center, Milwaukee St., Boise, ID 41,039 SF

Specialty Assignments



- **Cape Horn Recreation Ranch, Stanley, ID, 159 AC**
- Cougar Bay Waterfront Recreation Tracts, Coeur d'Alene, ID, 90 AC
- Ten Mile Creek Recreation Ranch, Lewiston, ID, 2,290 AC
- Clark Recreation Ranches, Border and Cokeville, WY, 2,150 AC
- South Fork Wilderness Ranch, Rec Ranch/USFS Inholding, Warren, ID, 134 AC
- Ridgecrest Golf Course, 27 hole Public Golf Course, Nampa, ID, 325 AC

OUR VALUE PROPOSITION

What sets our firm apart is our attention to detail, our high quality work and the longevity of our principals and senior analysts who have been collaborating on property analyses for over 40 years. Our valuation team welcomes interesting and complex projects of all types, as well as opportunities to provide real estate advisory and litigation support services on a broad range of property types throughout the Intermountain Northwest.



Bradford T. Knipe, MAI, ARA, CRE, CCIM, Executive Director

Mr. Knipe is a fourth-generation Idaho native. A problem solver who enjoys all types of challenges, Brad is an Idaho real estate broker, and an Idaho, Oregon, Washington, Montana and Wyoming certified general appraiser. He has been actively involved in the real estate profession since 1989. Areas of specialization include: Government project and portfolios including appraisals, rent studies and consulting for acquisitions, dispositions, land exchanges, and eminent domain/right-of-way projects; land trust assignments (including agricultural, recreational, inholding, timberland and conservation easement projects).



Robin Brady, MAI, Senior Managing Director

Mr. Brady has been actively engaged in real estate valuation, consulting, underwriting and development since 2001. Robin is an Idaho and Oregon certified general appraiser. Specialties include: right-of-way (including multi-parcel corridor valuations), lodging and other going-concern properties (including c-stores, carwashes, golf courses), HUD multifamily appraisals and market studies, LIHTC market studies, and complex commercial properties (such as regional malls, high-rise office buildings, and special-use properties). He has also testified as an expert witness at depositions, tax hearings, and trials.



Terri Sanders, CPA, MBA, Senior Analyst

Terri Sanders, CPA, MBA joined Integra Realty Resources – Boise in 2015 as an analyst, appraiser, and consultant of commercial real estate. Prior to joining the Boise office, Ms. Sanders worked in public accounting for over 25 years for a variety of clients. Ms. Sanders has performed appraisal services for lenders, government agencies, and landowners. She specializes in valuing raw land, subdivisions under development, office, retail, special use, and right-of-way projects.

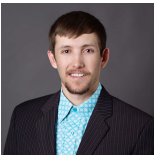

Austin Amick, Analyst

Austin Amick joined the IRR team in September of 2019. Austin has a Bachelors in Business Administration from the University of Montana Western. Austin had previously been an intern with IRR-Boise, during the summer of 2018. Austin brings to the table an extensive background in the daily operation of farms & ranches. He has been involved in the production and sale of both livestock and cash crops in Oregon, Idaho, & Montana. Austin is currently an Idaho Registered Appraiser Trainee.



Charles Eldredge, Analyst

Mr. Eldredge joined Integra Realty Resources – Boise in 2020 and is currently an Idaho Registered Appraiser Trainee and Licensed Real Estate Broker. Prior to joining IRR, Mr. Eldredge was Chief Operations Officer and Partner for Imaging Center of Idaho, a company specializing in medical imaging. Charles was raised in Idaho and enjoys spending time with his family in the outdoors with all the opportunities that Idaho provides.



Amanda Knipe, Office Manager

Ms. Knipe is an Idaho Native and joined the Integra - Boise office in 2006. She is currently responsible for office management, internal IT, contracts, accounting, budgeting, compliance, document production and quality control. Amanda has over 25 years of business management experience. She has worked in a variety of industries including: auto dealerships, commercial printing and most recently as a Business Manager for a local IT consulting firm.

OUR CLIENTS

- Bank of America, N.A.
- Bank of Eastern Oregon
- Bank of Jackson Hole
- Bank of Utah
- Banner Bank
- Celtic Bank
- Citizens Bank
- City National Bank
- Columbia Bank
- D.L. Evans Bank
- Farmers National Bank
- First Interstate Bank
- Great Southern Bank
- Idaho Central Credit Union
- Ireland Bank
- KeyBank National Association
- Live Oak Bank
- M & T Bank
- Mountain West Bank
- Northwest Bank
- PNC Bank
- Sterling Bank and Trust
- The Bank of Commerce
- The Commerce Bank of WA
- Union Bank, N.A.
- US Bank RETECHS
- WaFd Bank
- Washington Trust Bank
- Wells Fargo Bank - RETECHS
- Zions First National Bank

Mortgage Banks/Services

- AgCountry Farm Credit Services
- American Home Mortgage
- Arizona Community Foundation
- Berkadia Commercial Mortgage
- Broadmark Realty Capital
- Builders Capital
- C III Asset Management, LLC
- CitiGroup Global Markets Realty
- D.B. Fitzpatrick & Co., Inc.
- Dwight Capital
- Eastern Mortgage Capital
- ECCU
- G.E. Asset Management
- Gershman Mortgage
- Mountain Pacific Commercial Mortgage
- Northwest Farm Credit Services
- Old West Federal Credit Union
- SELCO Community Credit Union
- Service 1st, LLC
- WELS Church Extension Fund
- Westmark Credit Union

Law Firms/Accounting

- Ahrens DeAngeli Law Group
- Allen & Kimbell, LLP
- Angstman Johnson
- Bevis, Thiry & Schindele, P.A.
- Bithell Law PLLC
- Cooper Norman
- Deloitte & Touche LLP
- DLA Piper, LLP (US)
- Eismann Law Offices
- Elam & Burke
- Evans Keane LLP
- Givens Pursley LLP
- Hawley Troxell
- Holland & Hart LLP
- Jones & Swartz PLLC
- Lawson Laski Clark, PLLC
- Ludwig Shoufler Miller Johnson LLP
- May, Browning & May
- McCoy Foat & Company CPAs, P.C.
- Meuleman Law Group
- Monahan, Grove & Tucker
- Moore Smith Buxton & Turcke, Chtd
- Morrow and Fischer
- Perkins Coie LLP
- Racine Olson
- Thornton Byron LLP
- White Peterson Attorneys at Law

Developers/Owners

- Capital City Development Corp
- Civic Plaza Management, LLC
- Digestive Health Clinic
- GMD Development, LLC
- Hubble Homes LLC
- J-U-B Engineers, Inc.
- LNR Partners, Inc.
- Milan Capital Management, Inc.
- Pinnacle Consulting Mgmt
- Rinker Company
- RME Investments, LLC
- Roman Catholic Diocese of Boi
- SNF Ammon Real Estate
- St. Al's Medical Center
- St. Luke's Medical Center
- The West Coast Timber Co.
- United Industry, Inc.
- United Metals, LLC
- VMG Health
- Walmart
- Western Pacific Timber
- White-Leasure Development

Government & Organizations

- Ada County Highway District
- Ada County Prosecuting Attorney
- ARCH Community Housing Trust
- Blaine County School District
- Boise Air Terminal
- Boise City Housing Authority
- Bonneville Power Administration
- Bureau of Reclamation
- Caldwell School District
- Canyon County Pros Attorney
- City of Baker City
- City of Caldwell
- City of Hailey
- City of Kuna
- City of McCall
- City of Ontario
- Fruitland School District
- Idaho Department of Fish & Game
- Idaho Department of Lands
- Idaho Transportation Department
- Kuna Joint School District #3
- National Park Service
- PERSI
- Salmon Urban Renewal Agency
- U.S. Attorney's Office - Colorado
- U.S. Department of Agriculture
- U.S. Department of Justice
- U.S. Department of the Interior
- USDA Forest Service
- Valley Regional Transit

Conservation Funds and Non Profit

- Boise Rescue Mission
- Boise State University Foundation
- College of Western Idaho
- Ducks Unlimited, Inc.
- Lemhi Regional Land Trust
- Rocky Mountain Elk Foundation
- Southern Idaho Land Trust
- Teton Regional Land Trust
- The Conservation Fund
- The Nature Conservancy
- The Trust for Public Land
- The Wilderness Land Trust
- Western Rivers Conservancy
- Wood River Land Trust



LOCAL EXPERTISE. NATIONALLY.

50+

local offices

60+

markets covered U.S. and Caribbean

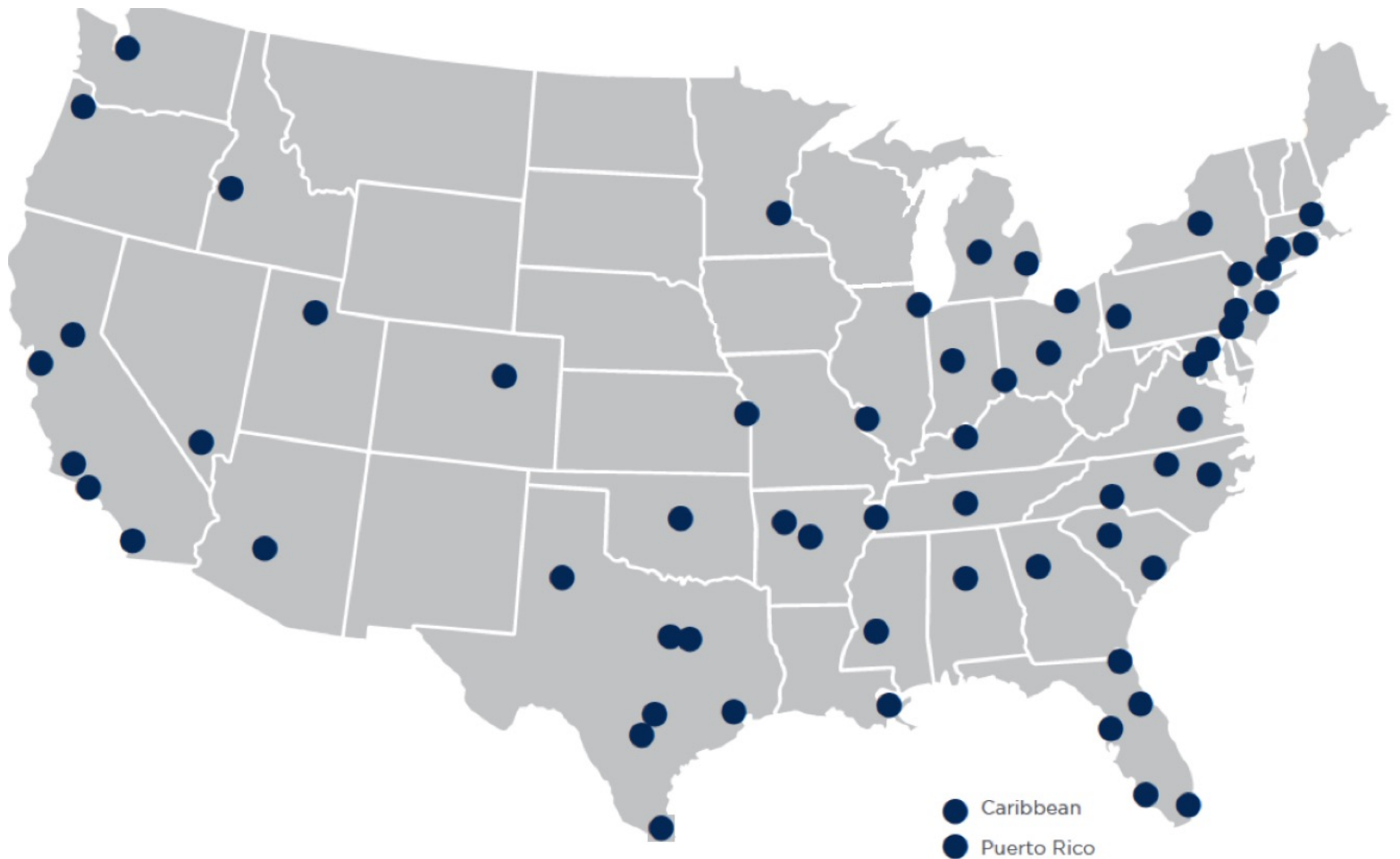

NORTHEAST OFFICES

CONNECTICUT

Hartford, CT
Todd Isaacson, MAI
T (860) 291-8997 ext. 19
tisaacson@irr.com

NEW JERSEY

Coastal New Jersey
Halvor J. Egeland, MAI
T (732) 244-7000 ext. 103
hegeland@irr.com

Northern New Jersey
Paul T. Beisser, CRE, MAI, SCGRE
T (973) 422-9800
pbeisser@irr.com

NEW YORK

Syracuse, NY
William J. Kimball, MAI, FRICS
T (315) 422-5577
wkimball@irr.com

PENNSYLVANIA

Philadelphia, PA
Raja P. Waran, MAI
T (610) 238-0238
rwaran@irr.com

Pittsburgh, PA
Brian Kelly, MAI, SRA
T (412) 683-2211
bkelly@irr.com

RHODE ISLAND

Providence, RI
Todd Isaacson, MAI
T (860) 291-8997 ext. 19
tisaacson@irr.com

SOUTHEAST OFFICES

ALABAMA

Birmingham, AL
Rusty Rich, MAI, MRICS
T (205) 949-5995
r-rich@irr.com

FLORIDA

Miami | Caribbean
James Andrews, MAI, CRE, FRICS, ASA/BV
T (305) 670-0001 ext. 320
jandrews@irr.com

Orlando, FL
Christopher D. Starkey, MAI
T (407) 843-3377 ext. 112
cstarkey@irr.com

Southwest Florida
Carlton J. Lloyd, MAI
T (239) 687-5801
clloyd@irr.com

Tampa, FL
Kendra Stevens Barry
T (813) 287-1000 ext. 110
kbarry@irr.com

GEORGIA

Atlanta, GA
Matthew Albigese, MAI
T (404) 418-4358 ext. 1000
malbigese@irr.com

NORTH CAROLINA

Charlotte, NC
John D. Scott, Jr., MAI, MRICS
T (704) 206-8258
jscott@irr.com

Greensboro, NC
Nancy B. Tritt, MAI, SRA, FRICS
T (336) 676-6033
ntritt@irr.com

Raleigh, NC
Chris R. Morris, MAI, FRICS
T (919) 847-1717
cmorris@irr.com

SOUTH CAROLINA

Charleston, SC
Cleveland "Bud" Wright, Jr., MAI
T (843) 718-2125 ext. 10
cwright@irr.com

Columbia, SC
Michael B. Dodds, MAI, CCIM
T (803) 772-8282 ext. 110
mdodds@irr.com

TENNESSEE

Nashville, TN
Paul Perutelli, MAI, SRA, FRICS
T (615) 628-8275 ext. 1
pperutelli@irr.com

VIRGINIA

Richmond, VA
Kenneth L. Brown, MAI, FRICS, CCIM
T (804) 346-2600 ext. 209
kbrown@irr.com

CENTRAL OFFICES

ILLINOIS

Chicago, IL
Ron DeVries, MAI, FRICS
T (312) 565-3432
rdevries@irr.com

INDIANA

Indianapolis, IN
Michael Lady, MAI, SRA, ASA, CCIM, FRICS
T (317) 546-4720
mlady@irr.com

KENTUCKY

Louisville, KY
Stacey S. Nicholas, MAI, MRICS
T (502) 452-1543 ext. 3774
snicholas@irr.com

MICHIGAN

Detroit, MI
Donald L. Selvidge, MAI
T (248) 540-0040 ext. 114
dselvidge@irr.com

Grand Rapids, MI
Jeff Genzink, MAI
T (616) 261-5000
jgenzink@irr.com

MINNESOTA

Minneapolis/St. Paul, MN
Michael Amundson, MAI, CCIM
T (952) 905-2401
mamundson@irr.com

MISSOURI

Kansas City, MO
Timothy M. Schoemehl, MAI
T (636) 898-6533
tschoemehl@irr.com

St. Louis, MO
Timothy M. Schoemehl, MAI
T (636) 898-6533
tschoemehl@irr.com

OHIO

Cincinnati/Dayton, OH
Gary S. Wright, MAI, FRICS, SRA
T (513) 426-7125
gwright@irr.com

Cleveland, OH
Douglas P. Sloan, MAI
T (330) 659-3640 ext. 101
dsloan@irr.com

Columbus, OH
Brad A. Johnson, MAI
T (614) 398-4307
bajohnson@irr.com

SOUTHWEST OFFICES

ARIZONA

Phoenix, AZ
Walter "Tres" Winus, III, MAI, FRICS
T (602) 266-5599
twinius@irr.com

OKLAHOMA

Oklahoma City, OK
Richard Cole, Jr., MAI
T (405) 422-0718 ext. 2
richard.cole@irr.com

TEXAS

Austin, TX
Todd Rotholz, MAI
T (713) 973-0212 ext. 12
trotholz@irr.com

Dallas, TX
Jimmy H. Jackson, MAI
T (972) 725-7724
jhjackson@irr.com

Ft. Worth, TX
Alan Pursley, MAI, SRPA, SRA, SGA
T (817) 763-8023
apursley@irr.com

Houston, TX
Todd Rotholz, MAI
T (713) 973-0212 ext. 12
trotholz@irr.com

Lubbock, TX
Taylor Carmona
T (409) 656-5199
taylor.carmona@irr.com

San Antonio, TX
Brandon Brehm, MAI, CCIM
T (210) 446-4444
bbrehm@irr.com

WEST OFFICES

CALIFORNIA

Los Angeles, CA
John G. Ellis, MAI, CRE, FRICS
T (818) 290-5444
jellis@irr.com

Orange County
J. Richard Donahue, MAI
T (714) 665-6515
rdonahue@irr.com

Sacramento, CA
Kevin Ziegenmeyer, MAI
T (916) 435-3883 ext. 224
kziegenmeyer@irr.com

San Diego, CA
John A. Morgan, MAI
T (858) 259-4900 ext. 315
jmorgan@irr.com

San Francisco, CA
Jeffrey Fillmore, MAI
T (408) 299-0444
jfillmore@irr.com

COLORADO

Denver, CO
Larry B. Close, MAI
T (720) 833-5931
lclose@irr.com

IDAHO

Boise, ID
Robin Brady, MAI
T (208) 472-3200
rbrady@irr.com

NEVADA

Las Vegas, NV
Charles E. Jack, IV, MAI
T (702) 906-0480
cjack@irr.com

UTAH

Salt Lake City, UT
John T. Blanck, MAI, MRICS
T (801) 263-9700 ext. 109
jblanck@irr.com

WASHINGTON

Seattle, WA
Matthew A. Bacon, MAI
T (206) 436-1179
mbacon@irr.com

CARIBBEAN

Caribbean
James Andrews, MAI, CRE, FRICS, ASA/BV
T (844) 952-7604 ext. 402
jandrews@irr.com

Puerto Rico

Carlos Vélez, MAI, SRA, BCA, CMEA, CCIM, MRICS
T (787) 782-4974
cvelez@irr.com

INTEGRA REALTY RESOURCES - BOISE

1031 E. Park Boulevard
Boise, ID 83712
T: (208) 342-2500
F: (208) 342-2220
irr.com/Boise

Bradford T. Knipe MAI, ARA, CRE, CCIM
Executive Director
T (208) 342-2500 x 109
bknipe@irr.com

Robin Brady, MAI
Senior Managing Director
T (208) 342-2500 x 203
rbrady@irr.com

irr.com

Visit us online to learn more
and access our extensive
research library.



INTEGRA REALTY RESOURCES
Local Expertise. Nationally.